And All That Jazz

(from "Chicago")

For SATB* Voices and Piano with Optional Instrumental Accompaniment

Performance Time: Approx. 2:46

Words by FRED EBB
Music by JOHN KANDER
Arranged by KIRBY SHAW

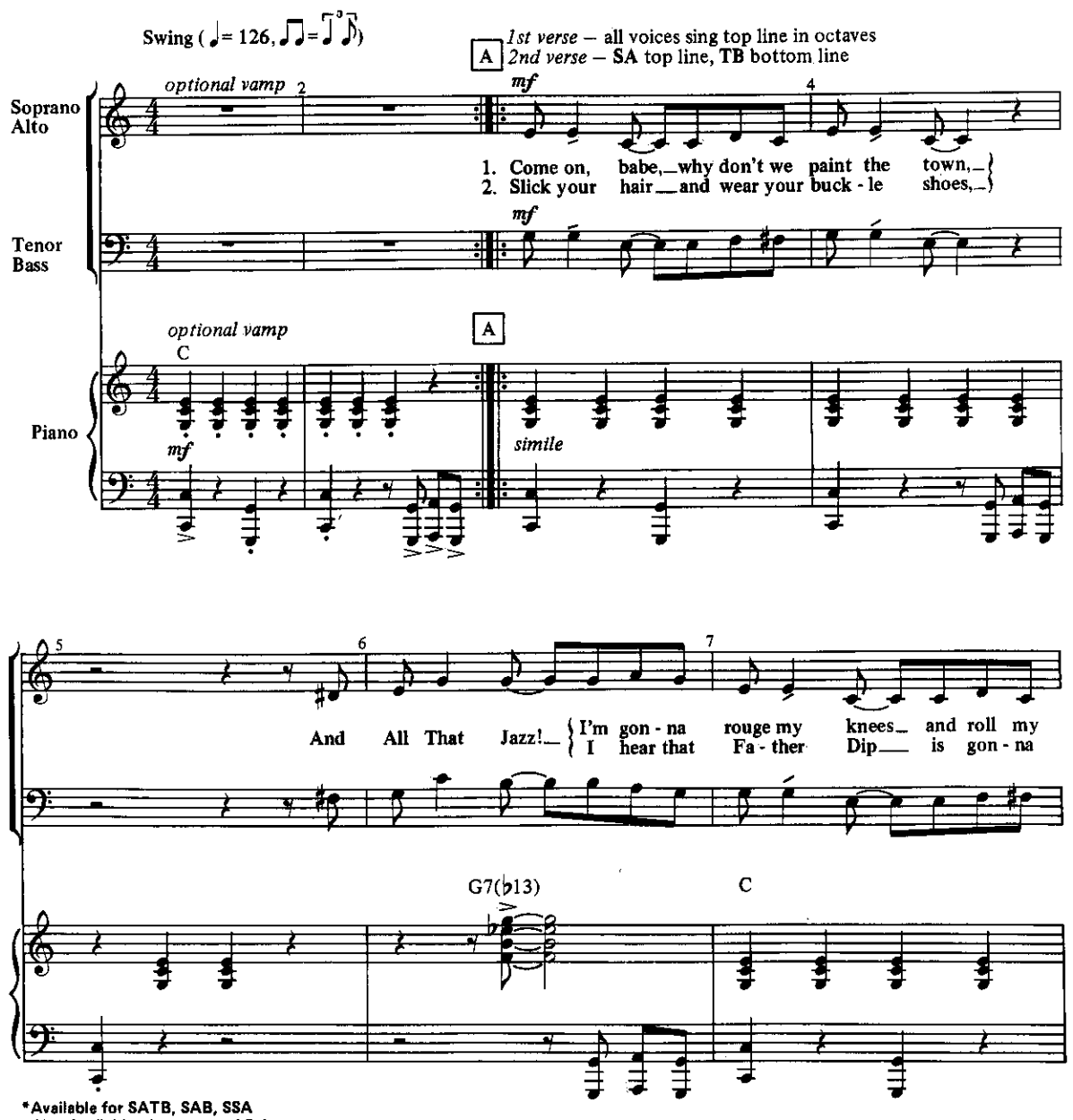

*Available for SATB, SAB, SSA
Also Available - Instrumental Pak
ShowTrax

Copyright ©1973 by Kander-Ebb, Inc. and Unichappell Music, Inc.
This arrangement Copyright ©1988 by Kander-Ebb, Inc. and Unichappell Music, Inc.
All rights administered by Unichappell Music, Inc., Publisher
International Copyright Secured ALL RIGHTS RESERVED Printed in the U.S.A.
Unauthorized copying, arranging, adapting, recording or public performance
is an infringement of copyright.
Infringers are liable under the law.

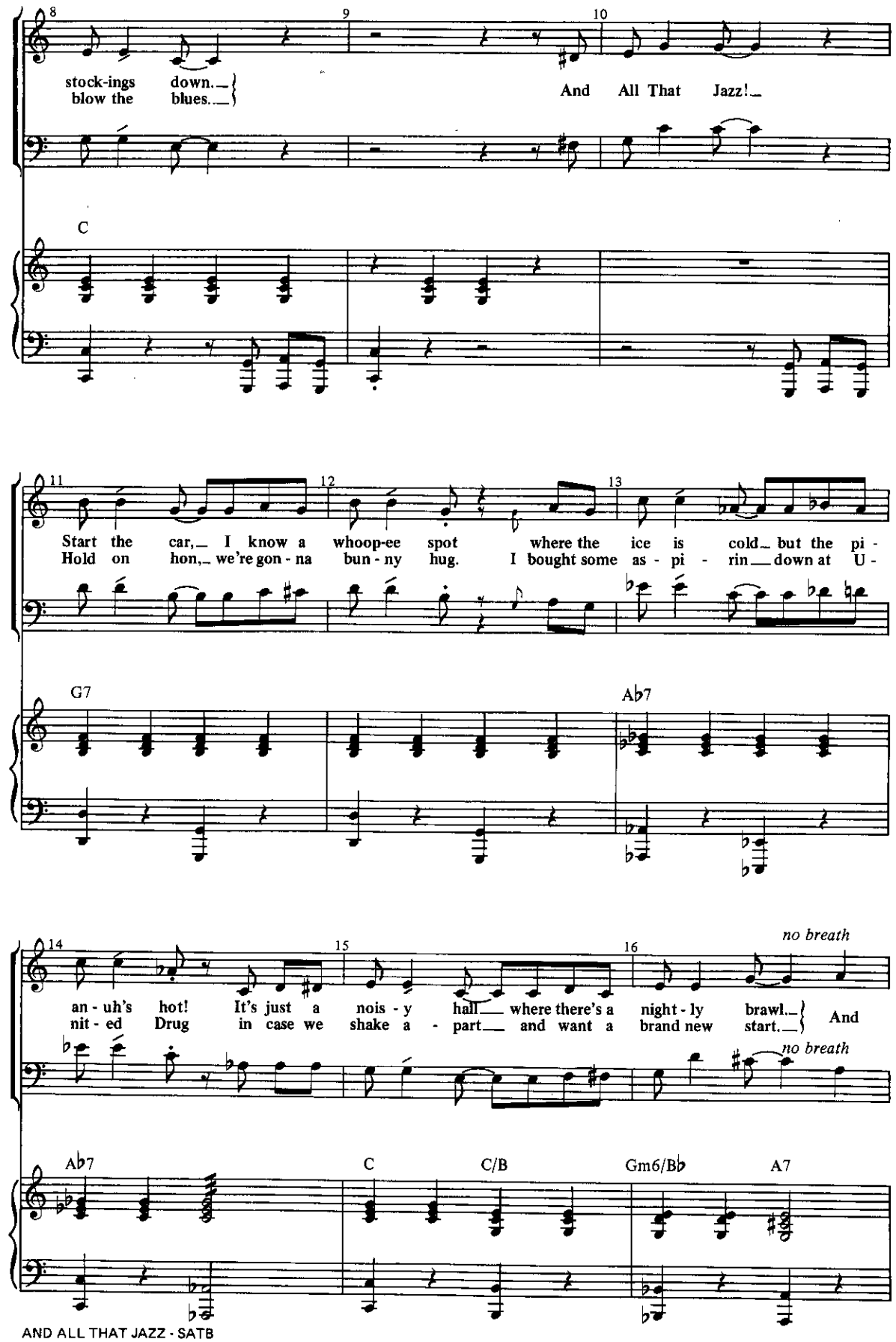

1. All That Ja - ee - azz!

Ab7 G7 C

21 22 2. do that

Ab7 G7 2. Ab7 G7

25 26 B f unis. 28 ja - ee - azz! Oh you're gon-na see your She-ba

f

C Ab7 B Db f

29 30 31 32 unis. shim-my shake. Oh, she's gon-na shim-my 'til her

Db Ab+ Db

33 34 35 unis. 36 gar-ters break. Show her where to park her gir-dle,

Ab7

37 38 39 mp 40 Oh, her moth-er's blood-'d cur-dle if she'd hear her ba-by's weird for

mp

A7 Db Db/C Db/Cb Bb7

mp